

- KEY**
- Existing "No waiting at any time" (Double yellow lines)
 - Proposed "No waiting at any time" (Double yellow lines)
 - Existing "No waiting, Mon-Sat, 7:45-9:15am & 4:30-6pm" (single yellow line)
 - Existing "Limited waiting, Mon-Fri, 8-6, 4hr/2hr and permit holders (area R) parking bays"
 - Existing access protection white line

Rev		



PLANNING, TRANSPORT & LEISURE

Chief Engineer
Mike O'Brien BSc(Hons) C Eng MICE
 Gibson Building
 Gibson Drive
 Kings Hill
 West Malling
 Kent ME19 4LZ
 Tel: 01732 844522 Fax: 01732 876317

Project Title
**East Malling Parking Review
 Post Implementation Changes
 Chapel Street**

Drawing Title
**Changes to On-Street
 Parking Restrictions
 Formal Consultation**

Drawn ACB	Checked	Date 21/5/14
Scale 1:1000 @ A4		
Drawing No. DD/566/11		Rev

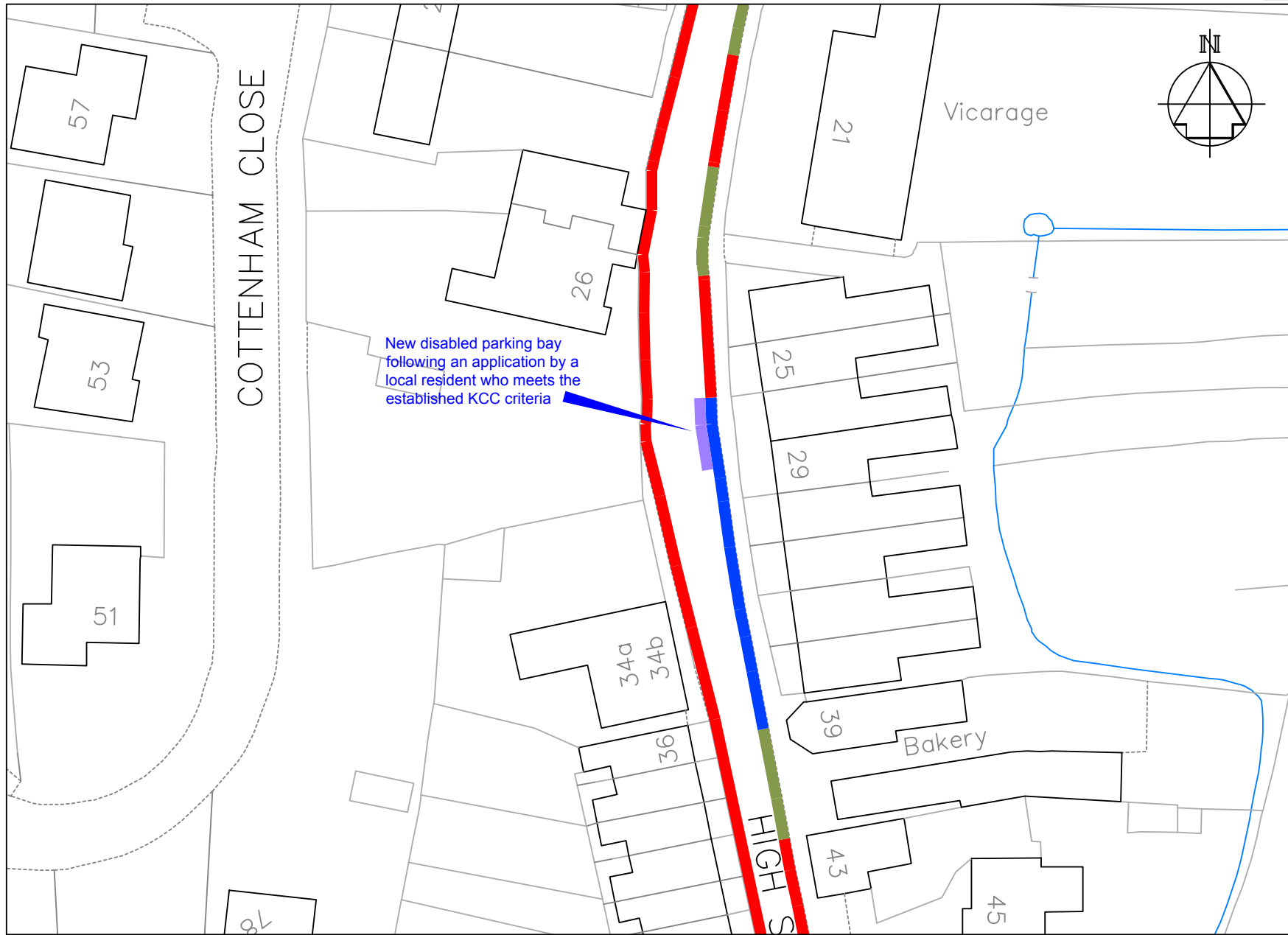

New disabled parking bay following an application by a local resident who meets the established KCC criteria

- KEY**
- Existing "No waiting at any time" (Double yellow lines)
 - Proposed disabled parking bay
 - Existing 4hr limited waiting and Area R permit parking bay
 - Existing white "access protection" line

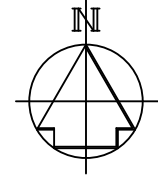

Rev		



PLANNING, TRANSPORT & LEISURE

Chief Engineer
Mike O'Brien BSc(Hons) C Eng MICE
 Gibson Building
 Gibson Drive
 Kings Hill
 West Malling
 Kent ME19 4LZ
 Tel: 01732 844522 Fax: 01732 876317

Project Title
**East Malling Parking Review
 Post Implementation Changes
 High Street**

Drawing Title
**Changes to On-Street
 Parking Restrictions
 Formal Consultation**

Drawn ACB	Checked	Date 13/8/13
Scale 1:500 @ A4		
Drawing No. DD/566/10		Rev

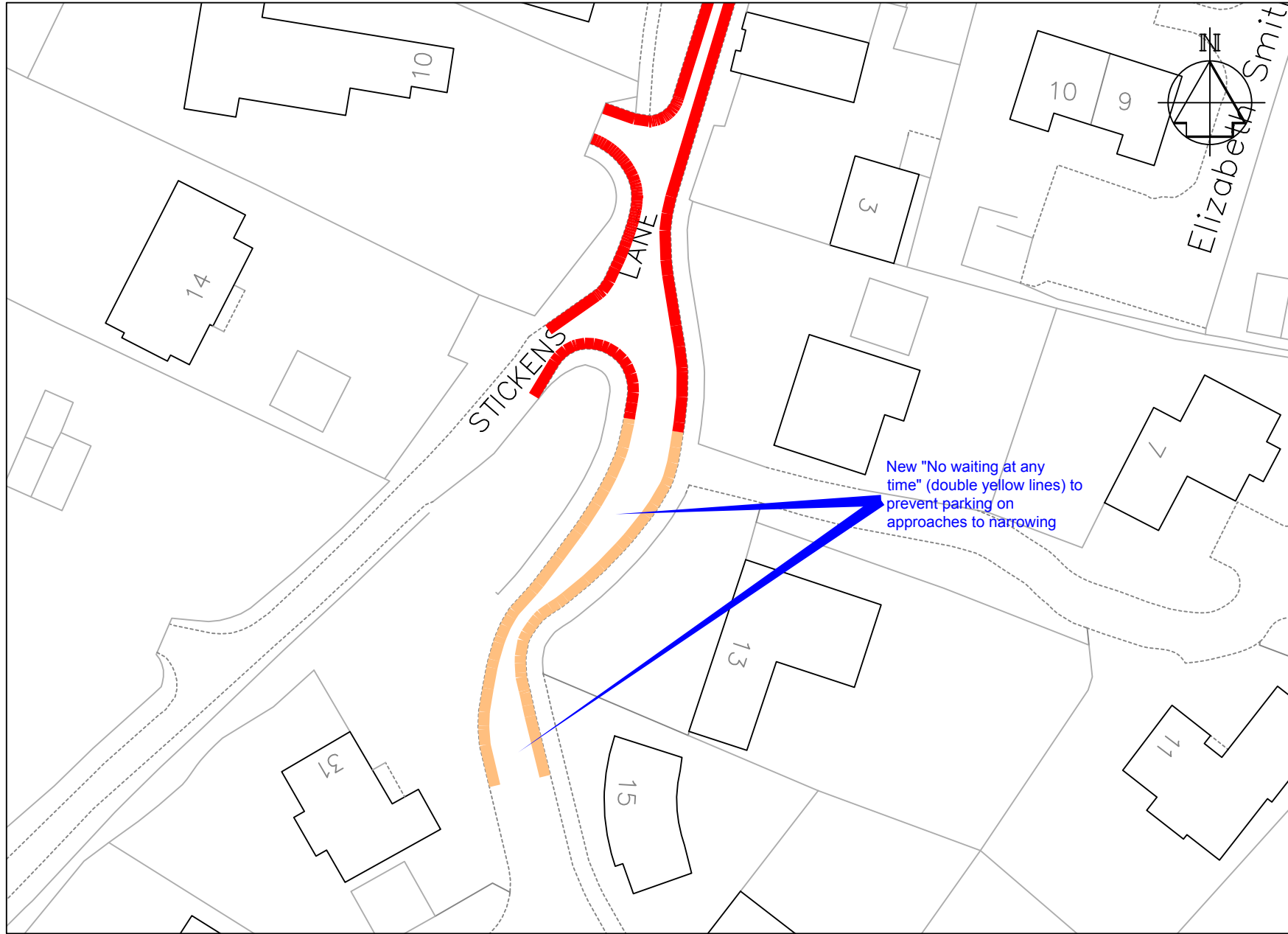

- KEY**
- Existing "No waiting at any time" (Double yellow lines)
 - Proposed "No waiting at any time" (Double yellow lines)

New "No waiting at any time" (double yellow lines) to prevent parking on approaches to narrowing

Rev		



PLANNING, TRANSPORT & LEISURE

Chief Engineer
Mike O'Brien BSc(Hons) C Eng MICE
 Gibson Building
 Gibson Drive
 Kings Hill
 West Malling
 Kent ME19 4LZ
 Tel: 01732 844522 Fax: 01732 876317



Project Title
**East Malling Parking Review
 Post Implementation Changes
 Stickens Lane**

Drawing Title
**Changes to On-Street
 Parking Restrictions
 Formal Consultation**

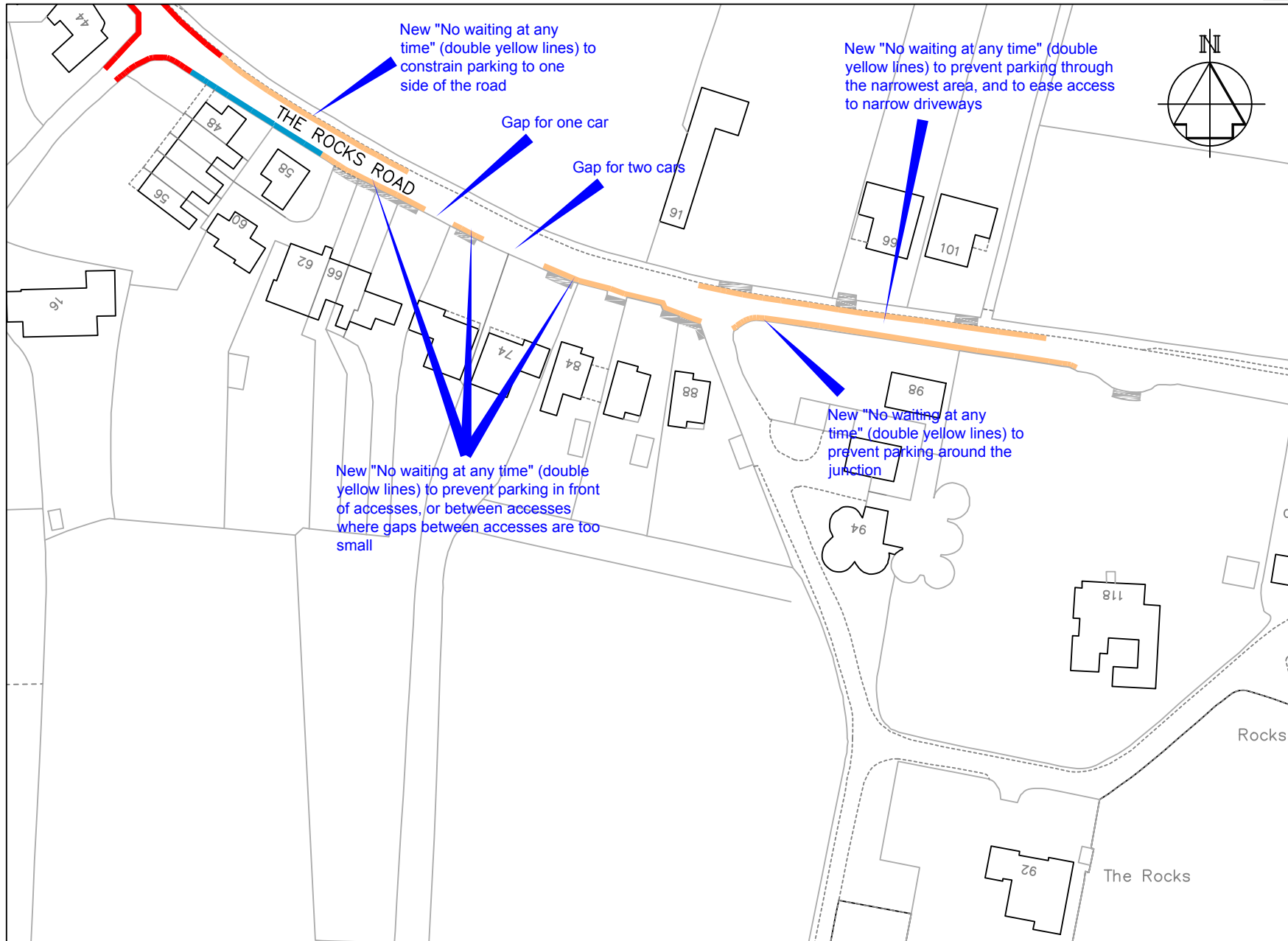
Drawn ACB	Checked	Date 13/8/13
Scale 1:500 @ A4		
Drawing No. DD/566/1		Rev



KEY

	Existing "No waiting at any time" (Double yellow lines)
	Existing "Permit parking only"
	Proposed "No waiting at any time" (Double yellow lines)

B	DYs reduced to accesses, narrows and junction	10/14
A	Restrictions extended eastwards	3/14
Rev		Date

TONBRIDGE & MALLING
BOROUGH COUNCIL
PLANNING, TRANSPORT & LEISURE

Chief Engineer
Mike O'Brien BSc(Hons) C Eng MICE
Gibson Building
Gibson Drive
Kings Hill
West Malling
Kent ME19 4LZ
Tel: 01732 844522 Fax: 01732 876317

Project Title
**East Malling Parking Review
Post Implementation Changes
The Rocks Road**

Drawing Title
**Changes to On-Street
Parking Restrictions
Formal Consultation**

Drawn ACB	Checked	Date 13/8/13
Scale 1:1000 @ A4		
Drawing No. DD/566/9		Rev B

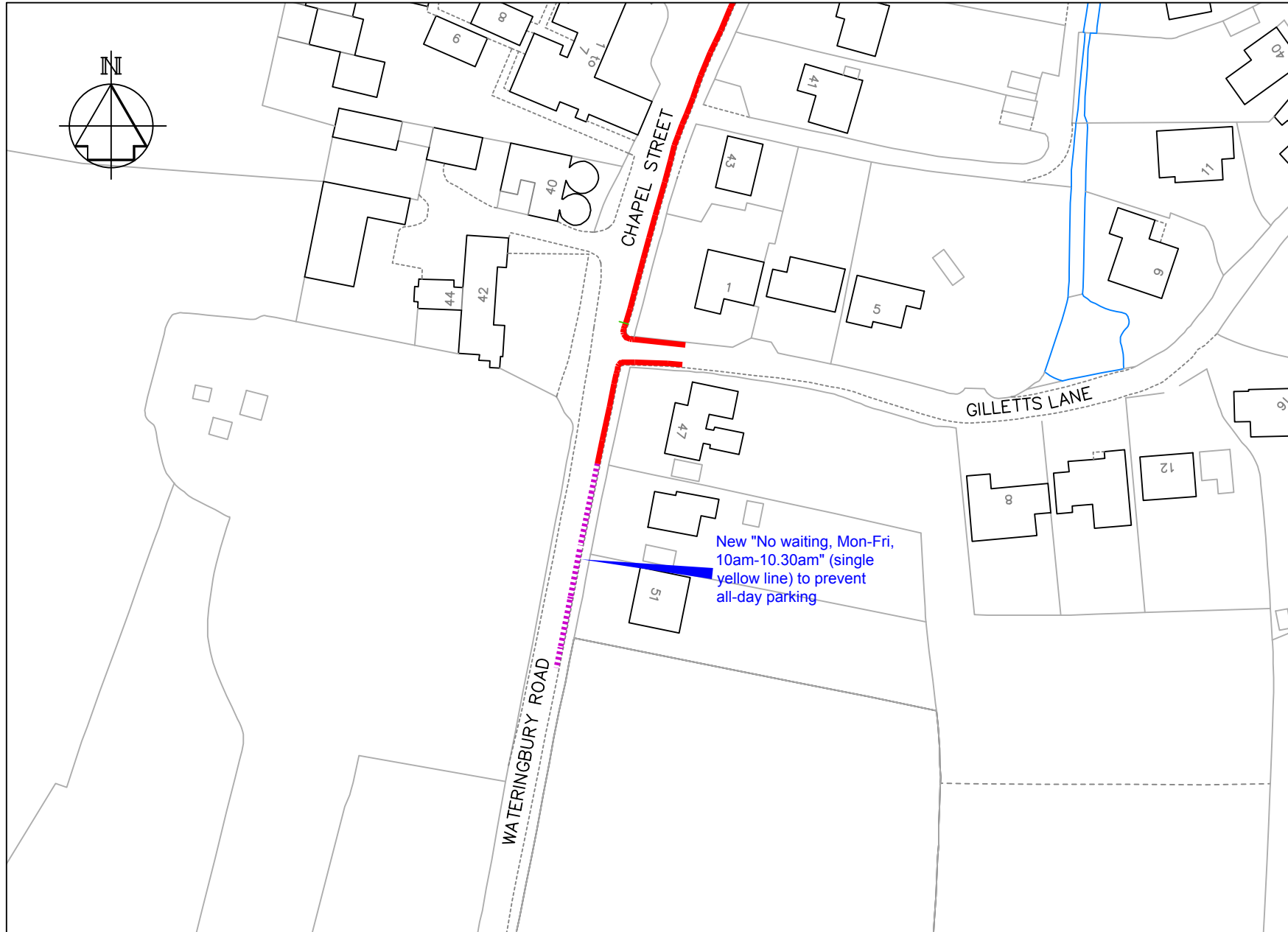

- KEY**
- Existing "No waiting at any time" (Double yellow lines)
 - - - Proposed "No waiting, Mon-Fri, 10am-10.30am" (single yellow line)

New "No waiting, Mon-Fri, 10am-10.30am" (single yellow line) to prevent all-day parking

Rev		



PLANNING, TRANSPORT & LEISURE

Chief Engineer
Mike O'Brien BSc(Hons) C Eng MICE
 Gibson Building
 Gibson Drive
 Kings Hill
 West Malling
 Kent ME19 4LZ
 Tel: 01732 844522 Fax: 01732 876317

Project Title
**East Malling Parking Review
 Post Implementation Changes
 Wateringbury Road**

Drawing Title
**Changes to On-Street
 Parking Restrictions
 Formal Consultation**

Drawn ACB	Checked	Date 13/8/13
Scale 1:1000 @ A4		
Drawing No. DD/566/8		Rev

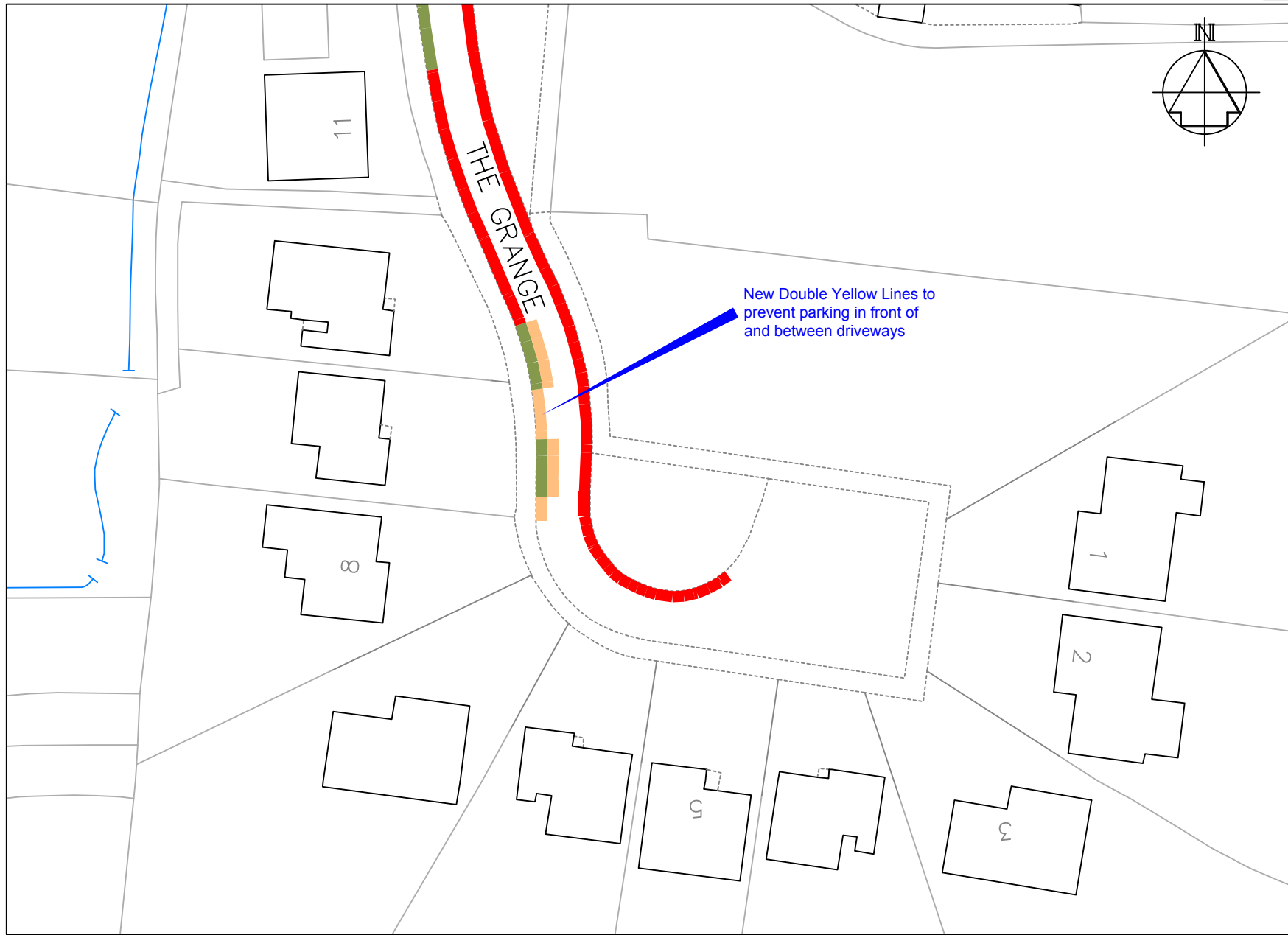

- KEY**
- Existing "No waiting at any time" (Double yellow lines)
 - Existing white "access protection" line
 - Proposed "No waiting at any time" (Double yellow lines)

Rev		



PLANNING, TRANSPORT & LEISURE

Chief Engineer
Mike O'Brien BSc(Hons) C Eng MICE
 Gibson Building
 Gibson Drive
 Kings Hill
 West Malling
 Kent ME19 4LZ
 Tel: 01732 844522 Fax: 01732 876317

Project Title
**East Malling Parking Review
 Post Implementation Changes
 The Grange**

Drawing Title
**Changes to On-Street
 Parking Restrictions
 Formal Consultation**

Drawn ACB	Checked	Date 13/8/13
Scale 1:500 @ A4		
Drawing No. DD/566/6		Rev A

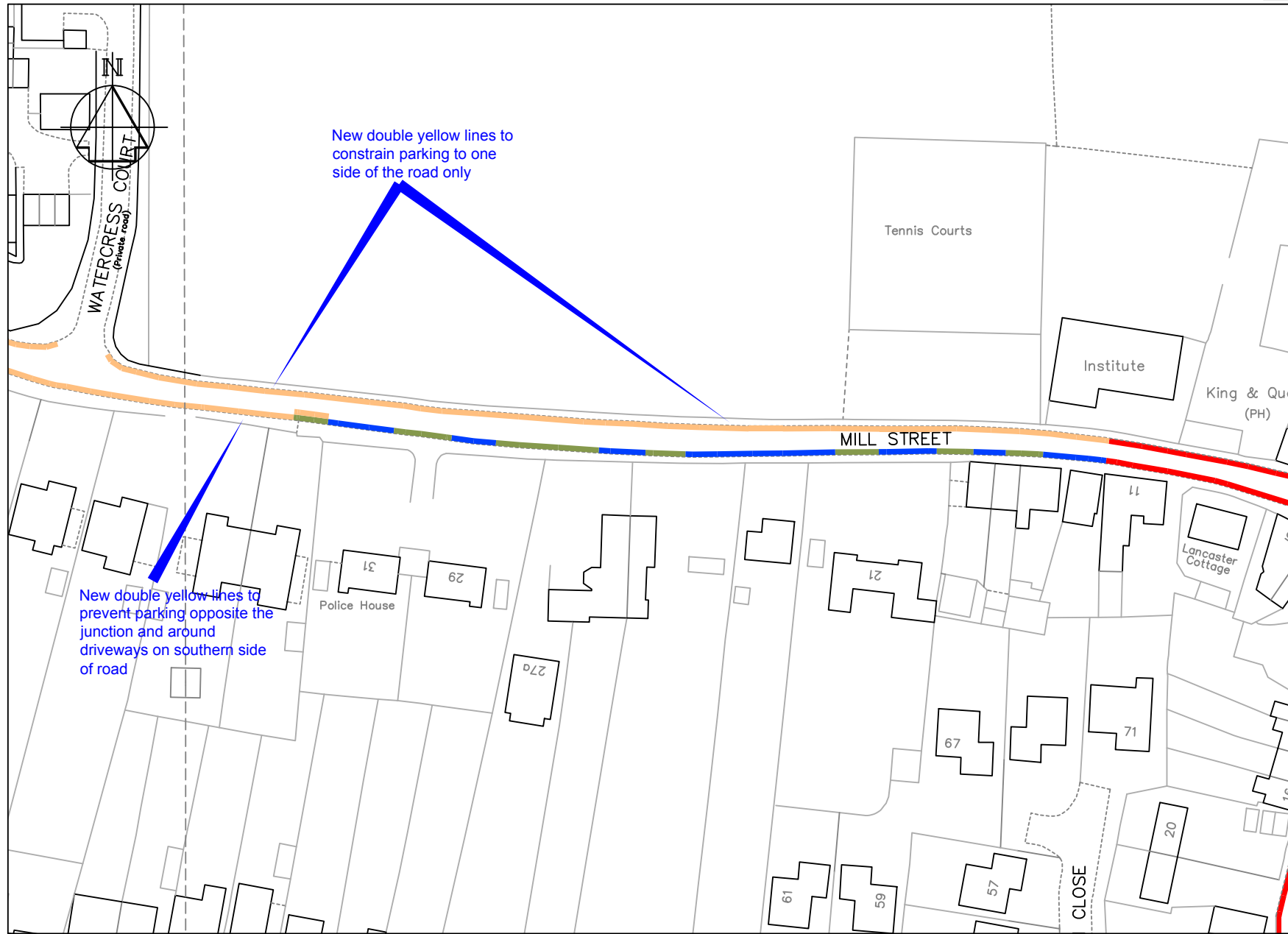

- KEY**
- Existing "No waiting at any time" (Double yellow lines)
 - Proposed "No waiting at any time" (Double yellow lines)
 - Existing 2hr limited waiting and Area R Permit holder parking bay
 - Existing white "access protection" line



Chief Engineer
Mike O'Brien BSc(Hons) C Eng MICE
 Gibson Building
 Gibson Drive
 Kings Hill
 West Malling
 Kent ME19 4LZ
 Tel: 01732 844522 Fax: 01732 876317

Project Title
**East Malling Parking Review
 Post Implementation Changes
 Mill Street 2**

Drawing Title
**Changes to On-Street
 Parking Restrictions
 Formal Consultation**

Rev		

Drawn ACB	Checked	Date 13/8/13
Scale 1:1000 @ A4		
Drawing No. DD/566/5		Rev

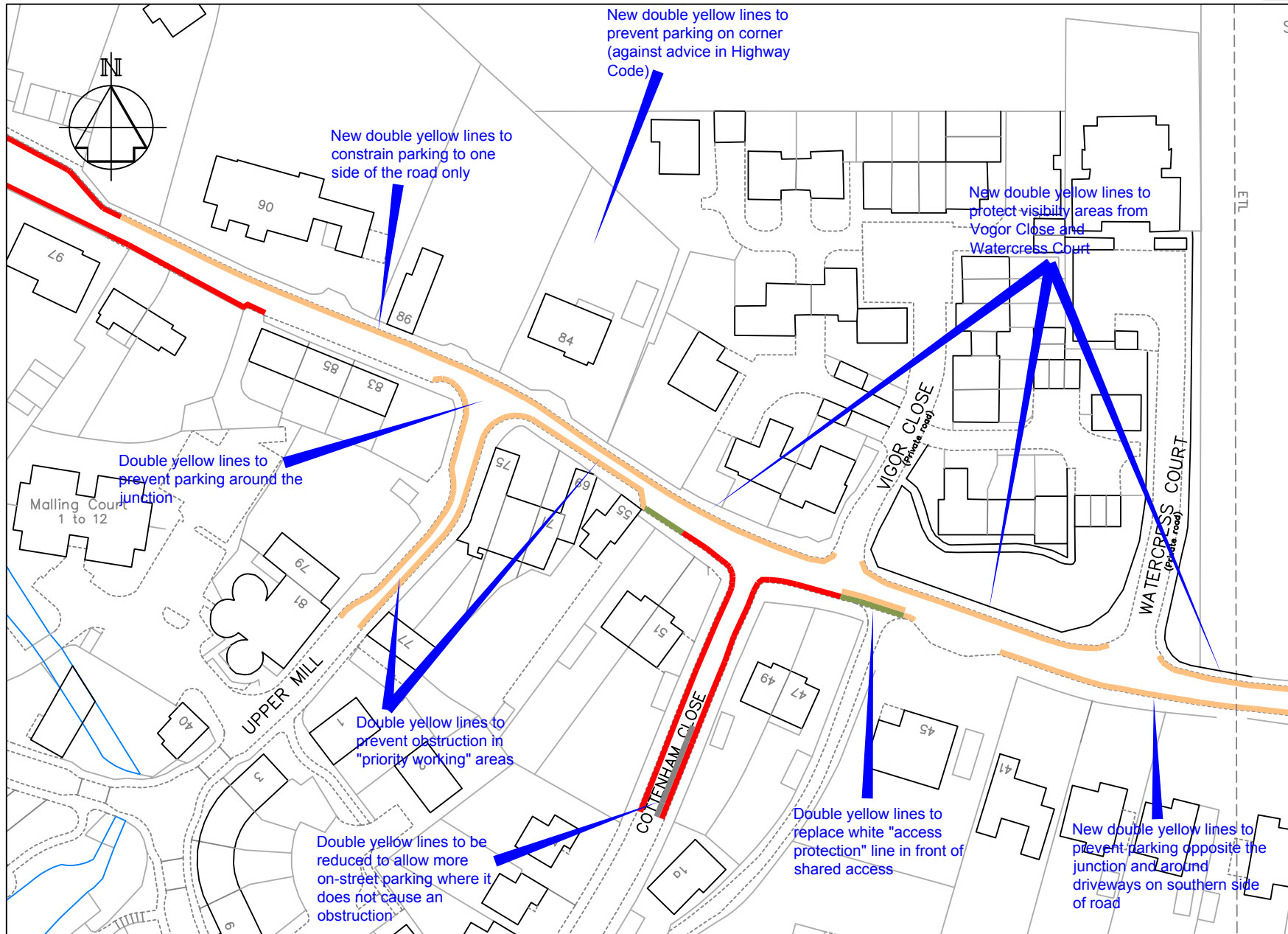

- KEY**
- Existing "No waiting at any time" (Double yellow lines)
 - - - Proposed "No waiting at any time" (Double yellow lines)
 - Existing "No waiting at any time" (Double yellow lines) to be revoked
 - Existing uncontrolled parking bays
 - Existing white "access protection" line

Rev		

TONBRIDGE & MALLING
BOROUGH COUNCIL
PLANNING, TRANSPORT & LEISURE

Chief Engineer
Mike O'Brien BSc(Hons) C Eng MICE
Gibson Building
Gibson Drive
Kings Hill
West Malling
Kent ME19 4LZ
Tel: 01732 844522 Fax: 01732 876317

Project Title
**East Malling Parking Review
Post Implementation Changes
Mill Street**

Drawing Title
**Changes to On-Street
Parking Restrictions
Formal Consultation**

Drawn ACB	Checked	Date 13/8/13
Scale 1:1000 @ A4		
Drawing No. DD/566/4		Rev

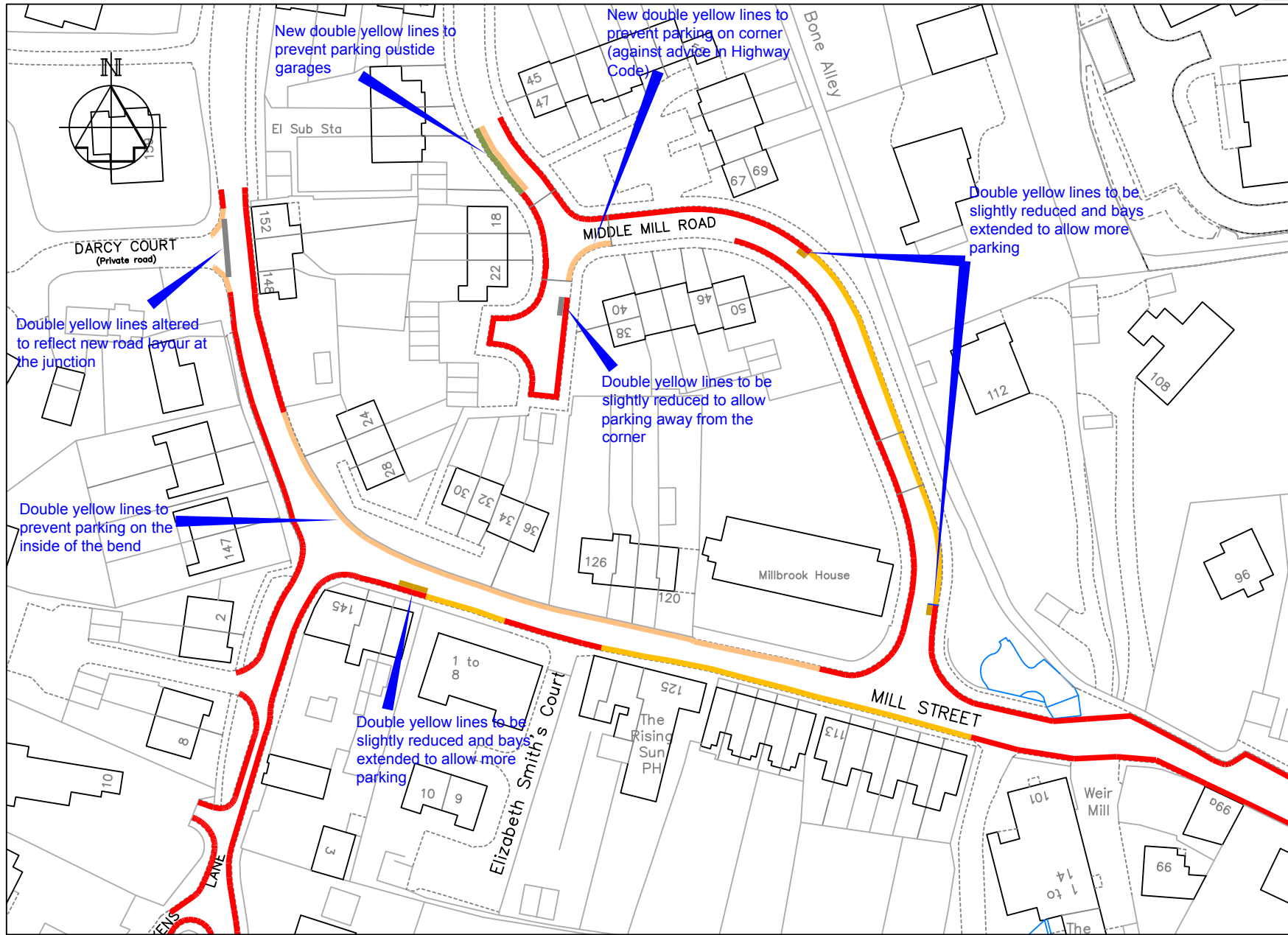

- KEY**
- Existing "No waiting at any time" (Double yellow lines)
 - Proposed "No waiting at any time" (Double yellow lines)
 - Existing "No waiting at any time" (Double yellow lines) to be revoked
 - Existing uncontrolled parking bays
 - Proposed uncontrolled parking bays

Rev		
-----	--	--

TONBRIDGE & MALLING
 BOROUGH COUNCIL
 PLANNING, TRANSPORT & LEISURE

Chief Engineer
Mike O'Brien BSc(Hons) C Eng MICE
 Gibson Building
 Gibson Drive
 Kings Hill
 West Malling
 Kent ME19 4LZ
 Tel: 01732 844522 Fax: 01732 876317

Project Title
East Malling Parking Review
Post Implementation Changes
Middle Mill Street & Mill Street

Drawing Title
Changes to On-Street
Parking Restrictions
Formal Consultation

Drawn	Checked	Date
ACB		13/8/13
Scale		1:1000 @ A4
Drawing No.		Rev
DD/566/2		

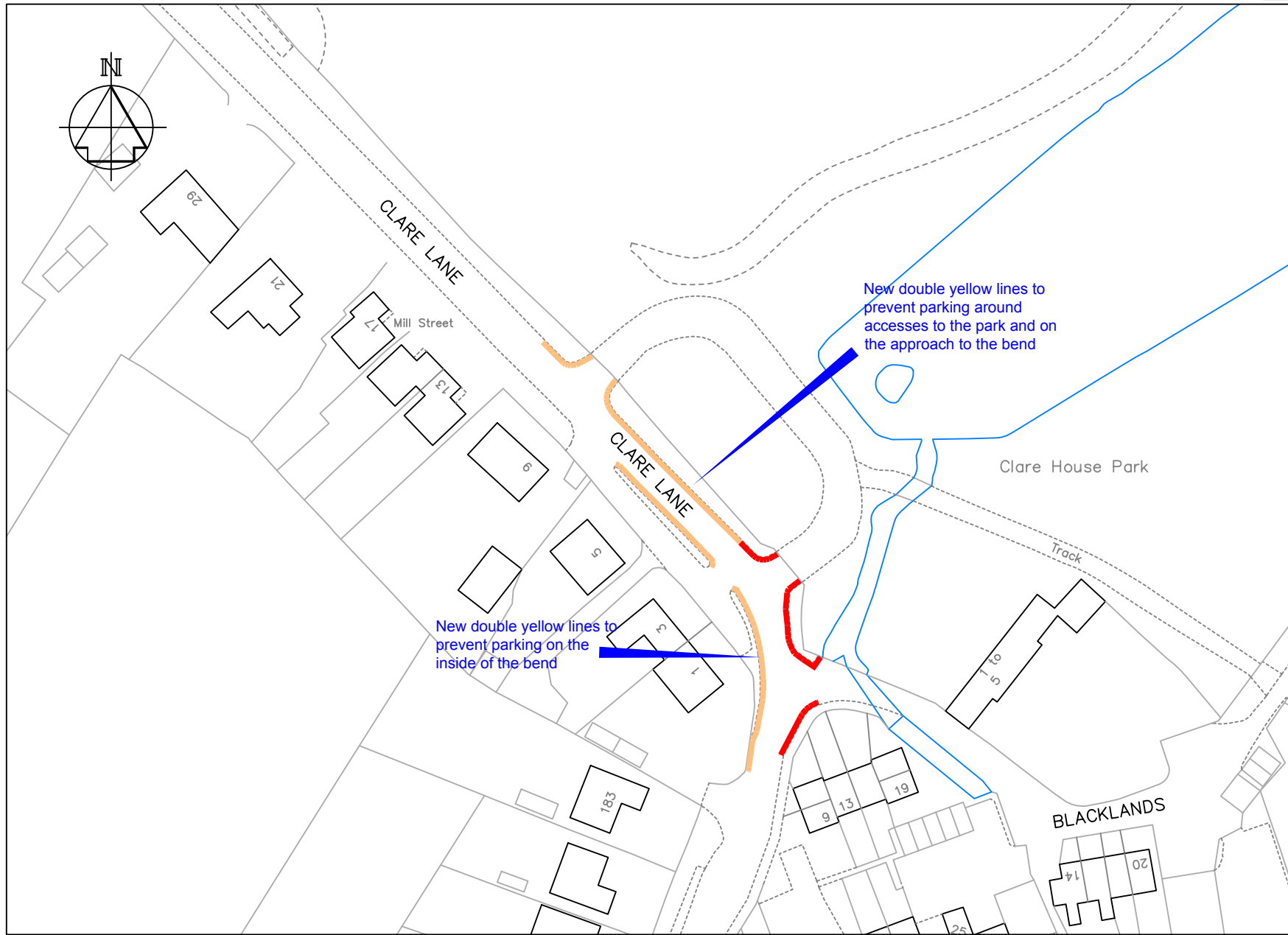

- KEY**
- Existing "No waiting at any time" (Double yellow lines)
 - Proposed "No waiting at any time" (Double yellow lines)

Rev		



PLANNING, TRANSPORT & LEISURE

Chief Engineer
Mike O'Brien BSc(Hons) C Eng MICE
 Gibson Building
 Gibson Drive
 Kings Hill
 West Malling
 Kent ME19 4LZ
 Tel: 01732 844522 Fax: 01732 876317

Project Title
**East Malling Parking Review
 Post Implementation Changes
 Clare Lane**

Drawing Title
**Changes to On-Street
 Parking Restrictions
 Formal Consultation**

Drawn ACB	Checked	Date 13/8/13
Scale 1:1000 @ A4		
Drawing No. DD/566/3		Rev